

- LEGEND**
- ◻ EXISTING HYDRANT
 - EXISTING HOBEKELL
 - PROPOSED HOBEKELL
 - ▽ EXISTING EXIT LIGHT
 - ◁ RELOCATE EXIT LIGHT
 - △ NEW EXIT LIGHT
 - ◻ EXISTING EMERGENCY LIGHT
 - ◻ RELOCATE EMERGENCY LIGHT
 - ◻ NEW EMERGENCY LIGHT
 - ⊠ PROPOSED HYDRANT

NOTE: REFER TO DRG. NO 118805 FOR SHOP 6. 1:100 scale PLAN C & B

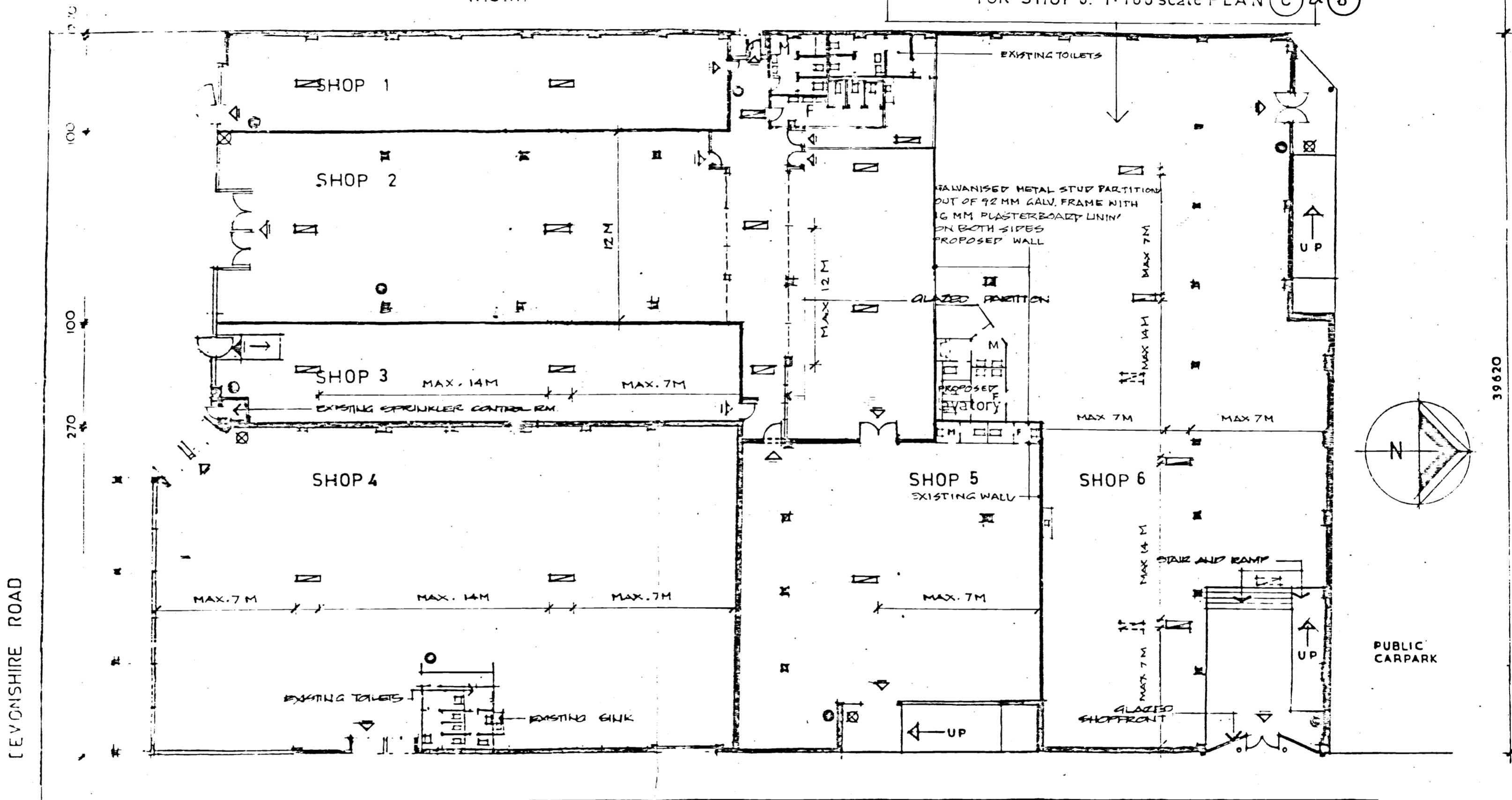

DEVONSHIRE ROAD

DAWSON STREET

68580

FLOOR PLAN scale: 1:200

SHOP 6. LAYOUT PLAN

PROPOSED LAYOUT OF SHOPS AT 21 DEVONSHIRE ROAD SUNSHINE
 ERWIN L. KALDUR & ASSOCIATES ARCHITECTS ST KILDA ROAD MELBOURNE - ST.KILDA PH/FAX: 525 4997

AMENDMENT:
 C 6.11.91 SHOP 6
 D 27.12.91 MISC. ADJ.
 E 2.1.92 MISC. ADJ.
 F 18.3.92 SHOP 6 ENLARGED

DRG. NO. 118804/F
 FEB. 1990

LEGEND:

- F FIXED GLASS
- GD GLAZED DOOR
- HB HAND BARR NEW
- EHB HAND BARR EXISTING
- WC NEW W.C.
- PL PLASTERBOARD WALL NEW
- ◀◀ EXT LIGHT EXISTING
- ◀ NEW EXT LIGHT
- ⊙ EXISTING CEILING FAN
- ⊙ NEW 300 DIA. CEILING FAN PUCTED THROUGH ROOF

SECTION C - C

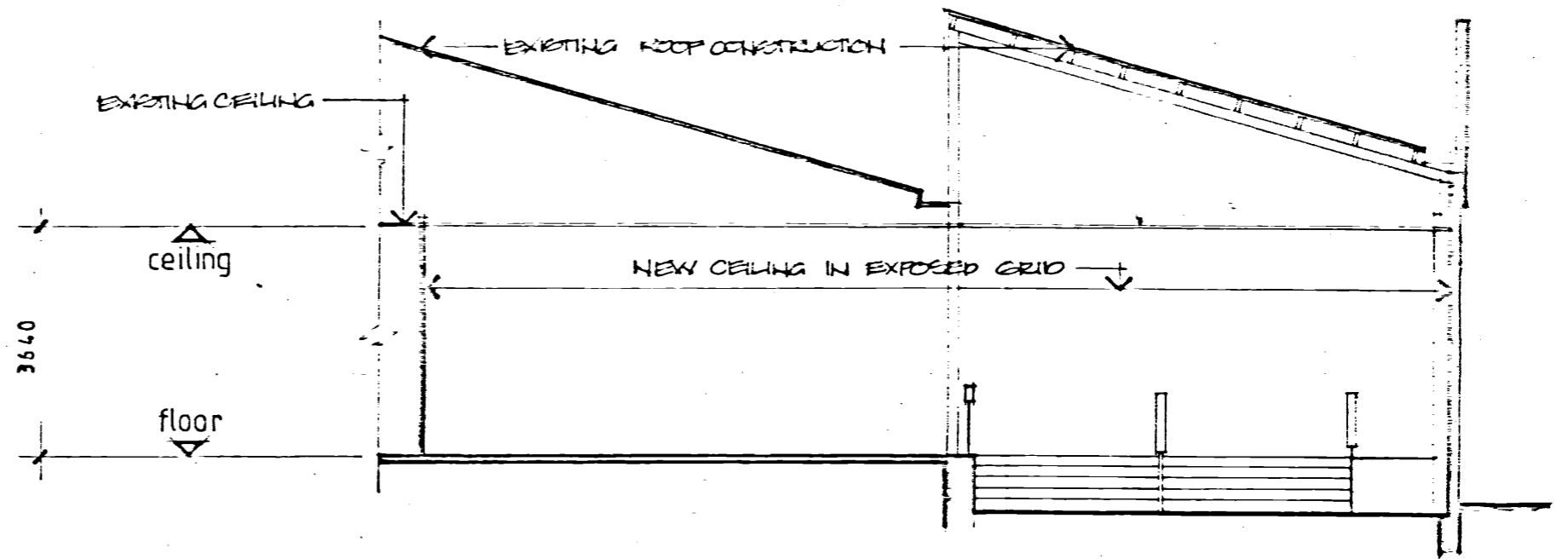

SECTION D - D

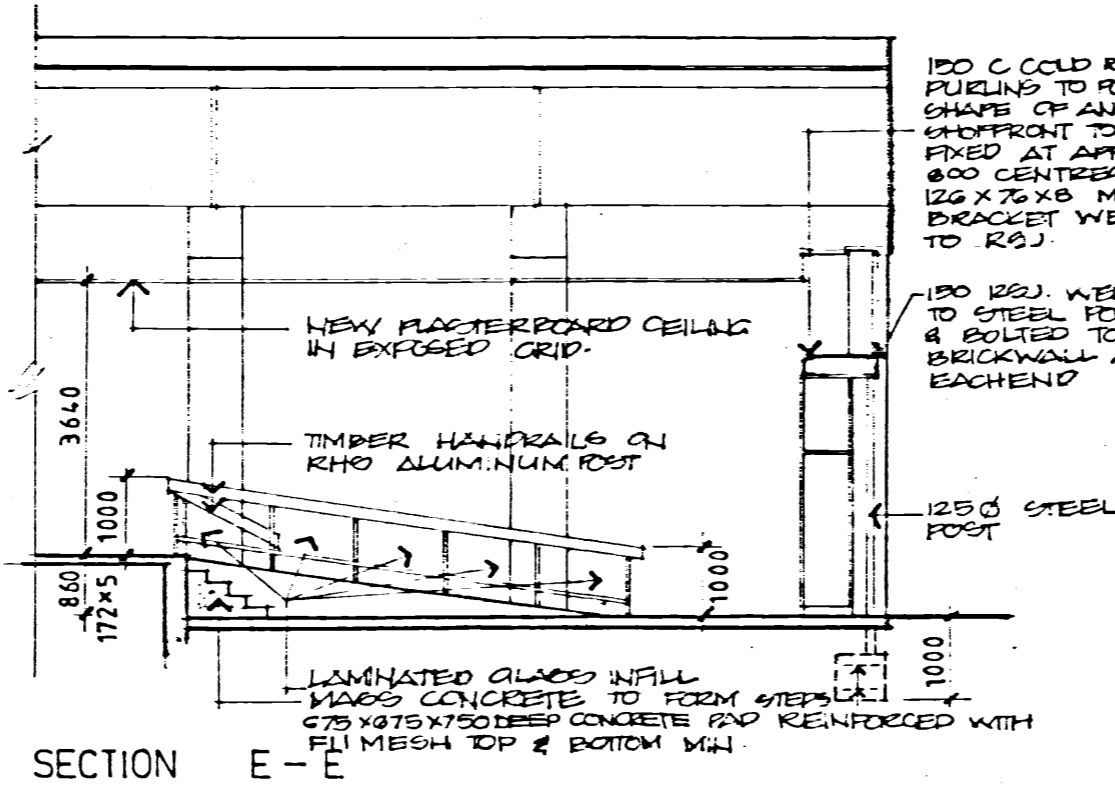
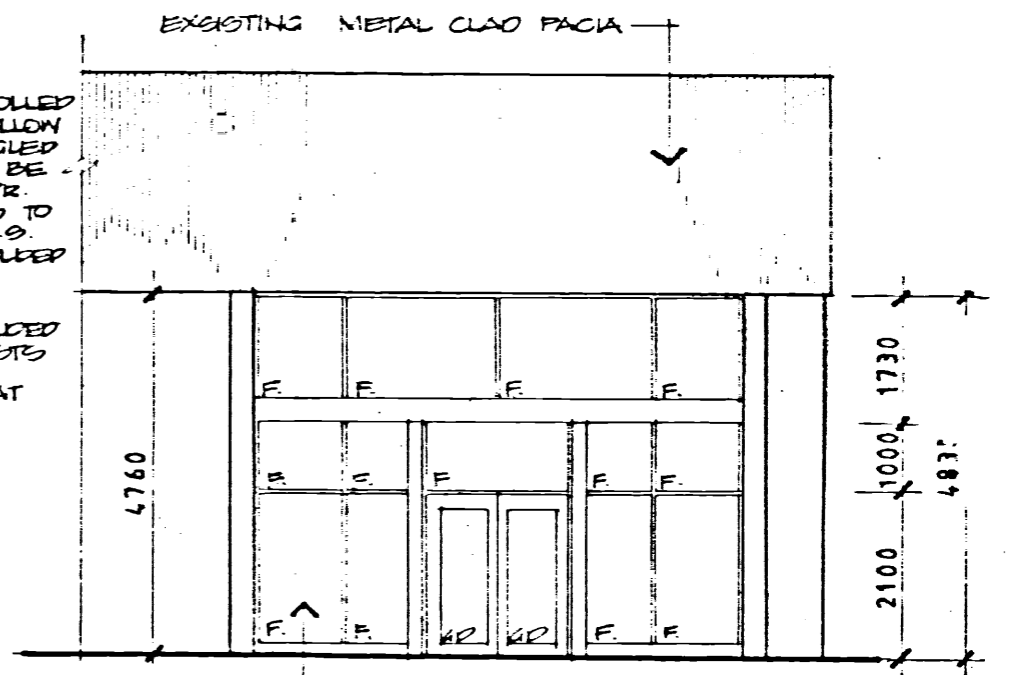

ELEVATION TO DAWSON STREET

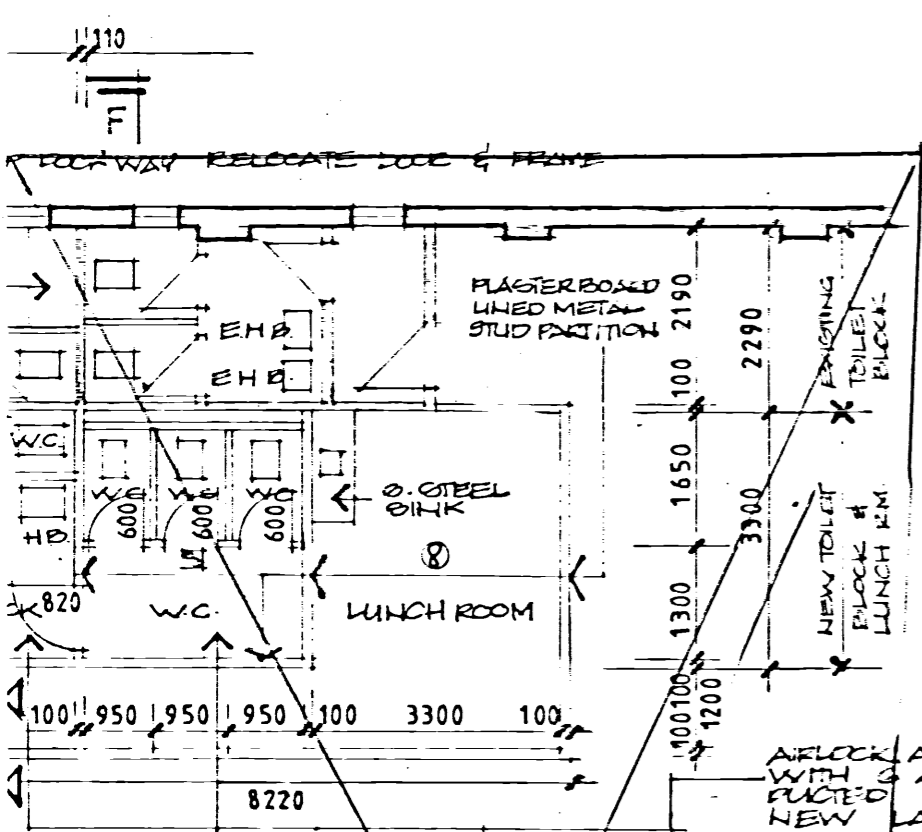

AIRLOCK AND W.C. MECH. VENTILATION WITH 3 AIR CHANGES PER HOUR PUCTED THROUGH ROOF FOR NEW LADIES LAVATORY

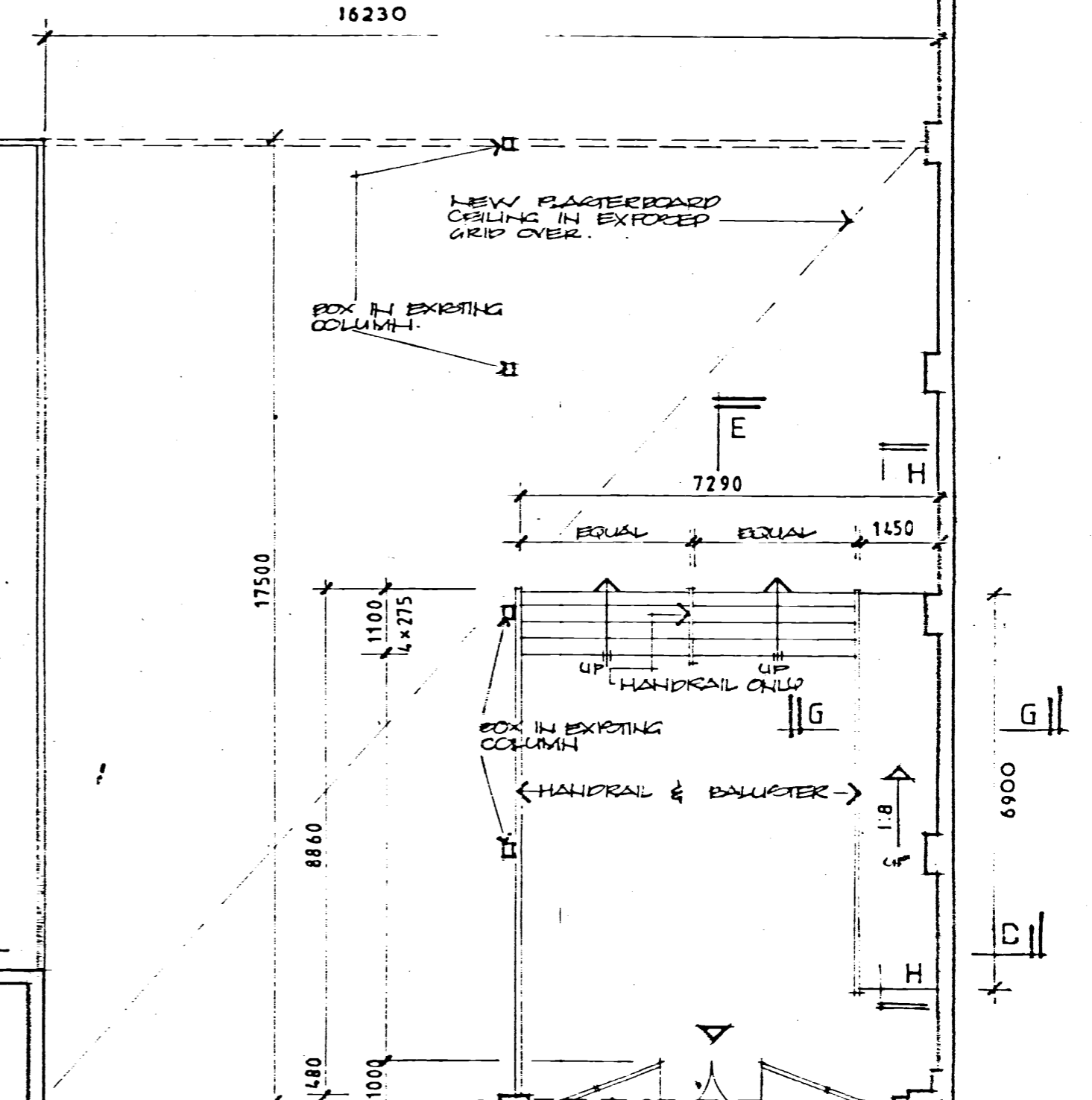
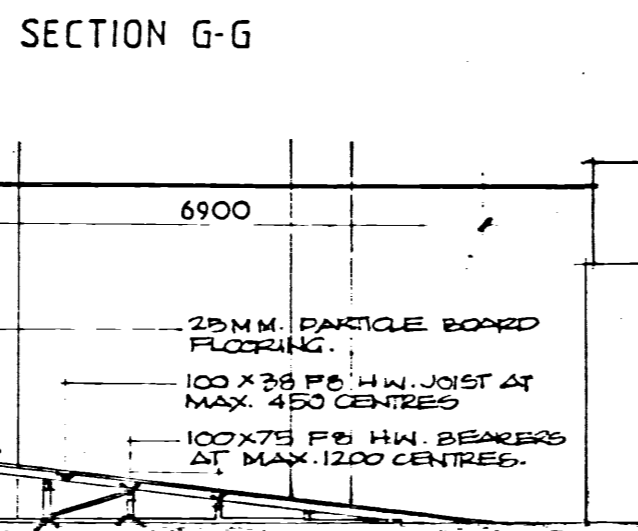
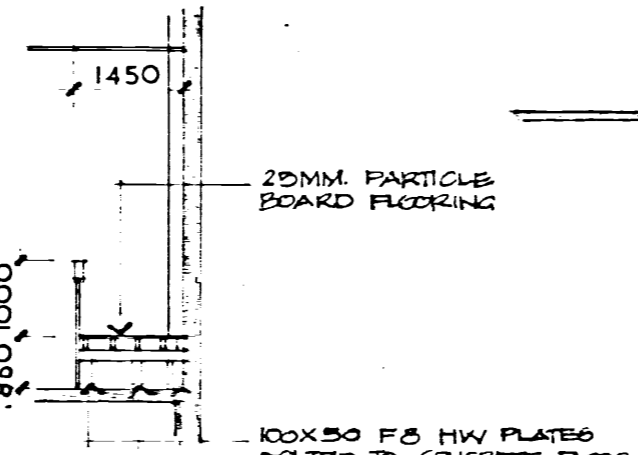

REMOVE EXISTING ROLLER SHUTTER
125 Ø STEEL PIPE COLUMN NON LOAD BEARING PART OF SHOPFRONT FRAMING.
LINE OF NEW SHOPFRONT 300 ABOVE FOOTPATH

NOTE:
THIS DRAWING TO BE READ IN CONJUNCTION WITH DRG. NO. 118802.
VERIFY ALL MEASUREMENTS ON SITE.

